

**LEGEND**

○ = Corner having information on form 5680-2 in this file.

**FILING INSTRUCTION**

File 5680-2 card record by letter and number coordinates behind the file guide for the township in which it falls.

File the 5680-2 card record by letter and then by number i.e., all A cards first, then B cards etc.

The first card behind the file guide (if data have been obtained and recorded) will be card A-1 for N.W. Township Corner, then card A-2 for 1/16 corner then card A-3 for 1/4 corner etc.

CORNER RECORD FILE GUIDE (Rectangular Surveys)

Index  
File No. 0151

**CORNER RECORD (SEARCH)**  
(Ref. FSM 7151.4)

Tract or  
Survey No. \_\_\_\_\_  
Cor. No. A-01

T 13 S R. 11 E. R.D. Sisters County Jefferson NW Cor

Merid. WMT N.F. Deschutes State OR Sec. 6

**CORNER DIAGRAM**

**DESCRIBE CORNER MONUMENT FOUND**

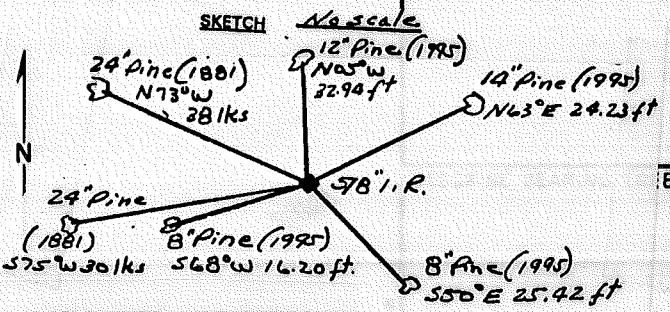

FROM 1881 SURVEY:  
 16" X 12" X 12" STONE - FOUND.  
 14" PINE N20°E 42 LINKS - MISSING.  
 22" PINE S72°E 28 LINKS - MISSING.  
 24" PINE S75°W 30 LINKS - FOUND A STUMP W/VISIBLE SCRIBES.  
 24" PINE N73°W 38 LINKS - FOUND A STUMP W/VISIBLE SCRIBES.

**PHOTO IDENTIFICATION DATA**

Photo No. \_\_\_\_\_  
 Filed At. \_\_\_\_\_  
 Object Ident. \_\_\_\_\_  
 Ident. By \_\_\_\_\_  
 Signature \_\_\_\_\_ 7

**DESCRIBE CORNER LOCATION RELATIVE TO NEAR-BY FEATURES, ALSO HOW TO REACH CORNER**

**PLANE COORDINATE POSITION DATA**

State \_\_\_\_\_ Zone \_\_\_\_\_  
 X \_\_\_\_\_  
 Y \_\_\_\_\_  
 Estab. By \_\_\_\_\_  
 Agency \_\_\_\_\_ 8

Signature Van Cleave Title PLS Division \_\_\_\_\_ Headquarters \_\_\_\_\_ Date 6/95 7100-52-(3/68) 5

## CORNER RECORD (PERPETUATION)

MONUMENT: DESCRIBE NEW MONUMENT SET, OR WORK DONE TO PRESERVE EXISTING MONUMENT



**DESCRIPTION OF MONUMENT AND ACCESSORIES ESTABLISHED:**

SET A 5/8" X 30" IRON ROD 28" IN THE GROUND W/YELLOW PLASTIC CAP MARKED "WILLAMETTE INDUSTRIES, INC." IN PLACE OF THE STONE. SET THE STONE ALONGSIDE THE ROD AND COVERED WITH A ROCK MOUND.

8° PINE S68°W 16.20 FEET MARKED T13SR10E S1 BT.

8° PINE S50°E 25.42 FEET MARKED T13SR11E S6 BT.

14° PINE N63°E 24.23 FEET MARKED T12SR11E S31 BT.

12° PINE N05°W 32.94 FEET MARKED T12SR10E S36 BT.

DISTANCES TO BEARING TREES ARE MEASURED TO A NAIL AT THE CENTER OF THE TREE WITH A 75' STEEL TAPE. BEARINGS ARE TAKEN WITH A HAND COMPASS. PAINTED THE FACES RED AND PLACED A YELLOW BT TAG ON ALL TREES.

EXISTING EVIDENCE

Work Done By John Van Cleave Title PLS Date 6/95 State Registration No. 1923  
or Agency

Certified Cor. Record Prepared?  Yes  No Filed At: Jeff Date

REMARKS

Index File No.

T.

R.

M.

Tract or Surv. No.

Cor.

2157 73

13

11

A-01

USDA-FOREST SERVICE

Index

File No. \_\_\_\_\_

CORNER RECORD (SEARCH)

(Ref. FSM 7151.4)

Tract or

Survey No. 001002

Cor. No. E-01

NW/4 S, 7

#1

T 13 S. R. 11 E.

R.D. Sisters

County Jefferson

NW/4 S, 7

Merid. WILLAMETTE

N.F. DESCHUTES

State OREGON

CORNER DIAGRAM

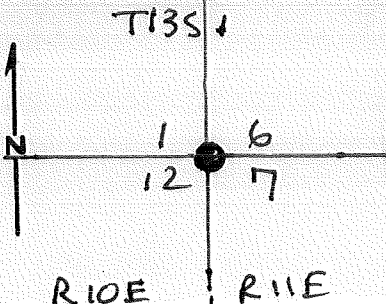

DESCRIBE CORNER MONUMENT FOUND

GLO CORNER BY T. JUDKINS - 1881 - SET STONE 18"x14"x14"

SCRIBED BEARING TREES

14" PP - N15°E, 8 LKS "T13S R11E S6 BT"

16" PP - S75°E, 4 LKS "T13S R11E S7 BT"

20" PP - S18°W, 71 LKS "T13S R10E S12 BT"

18" PP - N33°W, 3 LKS "T13S R10E S1 BT"

FOUND ORIGINAL STONE WITH NO VISIBLE MARKS.  
FOUND ORIGINAL BEARING TREE EVIDENCE DEAD, DOWN AND UPROOTED

PHOTO IDENTIFICATION DATA

Photo No. \_\_\_\_\_

Filed At \_\_\_\_\_

Object Ident. \_\_\_\_\_

Ident. By \_\_\_\_\_

Signature

PLANE COORDINATE POSITION DATA

State \_\_\_\_\_ Zone \_\_\_\_\_

X \_\_\_\_\_

Y \_\_\_\_\_

Estab. By \_\_\_\_\_

Agency

DESCRIBE CORNER LOCATION RELATIVE TO NEAR-BY FEATURES, ALSO HOW TO REACH CORNER

Signature Fred AET

Title PLS

Division \_\_\_\_\_

Headquarters \_\_\_\_\_

Date 9/97

D-7100-52 (10/78)

CORNER RECORD (PERPETUATION)

MONUMENT: DESCRIBE NEW MONUMENT SET, OR WORK DONE TO PRESERVE EXISTING MONUMENT

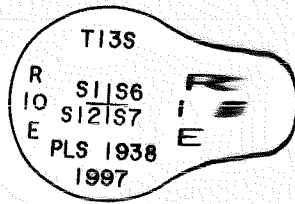

MONUMENT STAMPED

SET MONUMENT RISING 0.3' IN STONE MOUND. PLACE ORIGINAL STONE IN MOUND.

SCRIBED BEARING TREES

- 8" CEDAR - N37°E, 49.7' "T13S R11E S6 BT"
- 7" CEDAR - S35°E, 23.4' "T13S R11E S7 BT"
- 6" PP - S06°W, 21.7' "T13S R10E S12 BT"
- 7" PP - N25°W, 60.1' "T13S R10E S1 BT"

BLISHED, OR WORK DONE TO PRESERVE EXISTING EVIDENCE

Work Done By Fred Ast Title PLS Date 9/97 State Registration No. 1938 or Agency \_\_\_\_\_

Certified Cor. Record Prepared?  Yes  No Filed At: Jeff. Co. Date 10/02/97

REMARKS

Index  
File No.

CORNER RECORD (SEARCH)

(Ref. FSM 7151.4)

Tract or Survey No. 001002

Cor. No. E-3

T 13 S. R. 11 E.

R.D. SISTERS

County Jefferson

2/4 S. 7

Merid. WILLAMETTE

N.F. DESCHUTES

State OREGON

CORNER DIAGRAM

DESCRIBE CORNER MONUMENT FOUND

S.F.N.F.

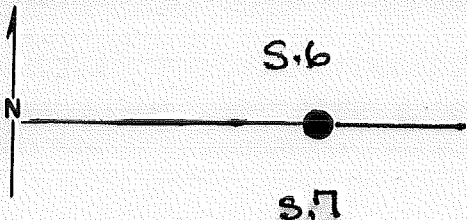

DESCRIBE BEARING TREES OR OTHER OFFICIAL ACCESSORIES FOUND

S.F.N.F.

~~F. TIBS RILE~~

PHOTO IDENTIFICATION DATA

Photo No.

Filed At.

Object Ident.

Ident. By

Signature

DESCRIBE CORNER LOCATION RELATIVE TO NEAR-BY FEATURES, ALSO HOW TO REACH CORNER

PLANE COORDINATE POSITION DATA

State Zone

X

Y

Estab. By

Agency

Signature

Fred Ast

Title PLS

Division

Headquarters

Date 9/17/78-7100-52 (10/78)

## CORNER RECORD (PERPETUATION)

**MONUMENT: DESCRIBE NEW MONUMENT SET, OR WORK DONE TO PRESERVE EXISTING MONUMENT**

GLO CORNER BY S. LACKLAND - 1883 - SET STONE  
 15"x12"x12" MARKED "1/4"  
 SCRIBED BEARING TREES  
 30" PP - S65°W, 24 LKS "1/4 S BT"  
 20" PP - S70°E, 10 LKS "1/4 S BT"

FOUND NO EVIDENCE OF ORIGINAL CORNER.

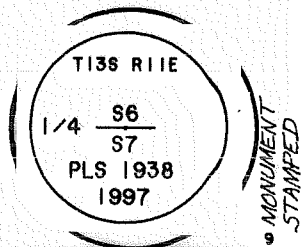

**ACCIDENTAL: SET MONUMENT RISING 0.5' IN A STONE MOUND AT SINGLE TABLISHED, OR WORK DONE TO PRESERVE EXISTING EVIDENCE PROPORTION POSITION.**

SCRIBED BEARING TREES  
 6" PP - N48 1/2°E, 233.3' "1/4 S6 BT"  
 2" PP - S72 1/4°E, 210.9' "X BT"  
 6" PP - S01°W, 261.0' "X BT"  
 8" PP - S29 1/2°W, 219.2' "1/4 S7 BT"

Work Done By Fred Ast Title PLS Date 9/97 State Registration No. 1938  
 or Agency

Certified Cor. Record Prepared  Yes  No Filed At: Jeff. Co. Date 10/02/97

REMARKS

Index File No. T. S., R. E., W.M. Tract or Surv. No. Cor. E-3

USDA-FOREST SERVICE

Index

File No. \_\_\_\_\_

T 13 S. R. 11 E.

CORNER RECORD (SEARCH)

(Ref. FSM 7151.4)

Tract or

Survey No. 001002

Cor.

No. E-4

#3

Merid. WILLAMETTE

R.D. SISTERS N.F. DESCHUTES

County Jefferson

State OREGON

E 1/16

6/17

CORNER DIAGRAM

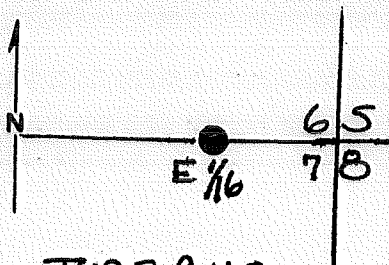

DESCRIBE CORNER MONUMENT FOUND

Not Set

DESCRIBE BEARING TREES OR OTHER OFFICIAL ACCESSORIES FOUND

Not Set

PHOTO IDENTIFICATION DATA

Photo No. \_\_\_\_\_

Filed At. \_\_\_\_\_

Object Ident. \_\_\_\_\_

Ident. By \_\_\_\_\_

Signature

PLANE COORDINATE POSITION DATA

State \_\_\_\_\_ Zone \_\_\_\_\_

X \_\_\_\_\_

Y \_\_\_\_\_

Estab. By \_\_\_\_\_

Agency

Signature Fred Ast

Title PLS

Division \_\_\_\_\_

Headquarters \_\_\_\_\_

Date \_\_\_\_\_

D-7100-52 (10/78)



**CORNER RECORD (PERPETUATION)**

**MONUMENT: DESCRIBE NEW MONUMENT SET, OR WORK DONE TO PRESERVE EXISTING MONUMENT**

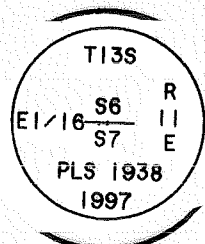

③ SET MONUMENT RISING 1.3' IN A STONE MOUND.

ACCESS:

SCRIBED BEARING TREES  
 8" PP - N09°W, 55.2' "E 1/16 S6 BT"  
 6" PP - S19°W, 18.7' "E 1/16 S7 BT"

**WORK DONE TO PRESERVE EXISTING EVIDENCE**

Work Done By Fred Ast Title PLS Date 9/97 State Registration No. 1938  
 or Agency \_\_\_\_\_  
 Certified Cor. Record Prepared?  Yes  No Filed At: Jeff. Co. Date 10/02/97

REMARKS

Index File No. T. S., R. E., W. M. Tract or Surv. No. Cor. E-4<sup>13</sup>

Index File No. \_\_\_\_\_

**CORNER RECORD (SEARCH)** (Ref. FSM 7151.4) Tract or Survey No. 001002 Cgr. No. E-5

T 13 S 11 E R.D. Sisters County Jefferson

Merid. Willamette N.F. Deschutes State Oregon

## CORNER DIAGRAM

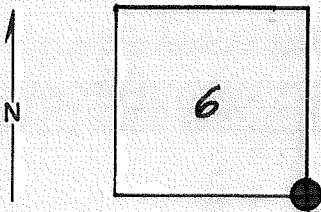
DESCRIBE CORNER MONUMENT FOUND  
SFNF

In old burn and blow down area

## DESCRIBE BEARING TREES OR OTHER OFFICIAL ACCESSORIES FOUND

Found a P/Pine (dead and down) 24" with 2 aluminum BT tags nailed to side. Can not see down side of scribing. One tag (fire black, partial melt) appears to reference corner 26° 12 ft +

## PHOTO IDENTIFICATION DATA

Photo No. \_\_\_\_\_

Filed At. \_\_\_\_\_

Object Ident. \_\_\_\_\_

Ident. By \_\_\_\_\_

*Signature* 7

## DESCRIBE CORNER LOCATION RELATIVE TO NEAR-BY FEATURES, ALSO HOW TO REACH CORNER

Between sections 6 & 7A primitive road crosses the approximate section line a P/Pine (stub, 10 ft) 15" on East side of road

From section line board (unreadable) the downed tree with 2 aluminum tags bears S70°W 100 feet (paced)

## PLANE COORDINATE POSITION DATA

State \_\_\_\_\_ Zone \_\_\_\_\_

X \_\_\_\_\_

Y \_\_\_\_\_

Estab. By \_\_\_\_\_

*Agency* 8

Signature

*Bob Faurenia*

Title

Land Surveyor

Division

Eng

Headquarters

S.O. Ochoa

Date

6-2-82

FS-7100-52 (3/68)

**CORNER RECORD (PERPETUATION)**

MONUMENT: DESCRIBE NEW MONUMENT SET, OR WORK DONE TO PRESERVE EXISTING MONUMENT

GLO CORNER BY S. LACKLAND - 1883 - SET  
 17"x10"x10" STONE  
 SCRIBED BEARING TREES  
 8" PP - S35°W, 22 LKS "T13S R11E S7 BT"  
 (FOUND S22°W, 13.8' "BT")  
 10" PP - S30°E, 78 LKS "T13S R11E S8 BT"  
 9" PP - N64°E, 37 LKS "T13S R11E S5 BT"  
 (FOUND N57°E, 24.5' "BT")  
 6" PP - N20°W, 92 LKS "T13S R11E S6 BT"  
 (FOUND N18 3/4°W, 60.5' "BT")

T13S R11E  
 S6|S5  
 S7|S8  
 PLS-1938  
 1997

ACCESSORIES : DESCRIBED

WORK DONE TO PRESERVE EXISTING EVIDENCE

FOUND ORIGINAL STONE - NO MARKS VISIBLE

SET MONUMENT RISING 0.9' IN A STONE MOUND. BURIED  
 ORIGINAL CORNER IN MOUND.  
 SCRIBED BEARING TREES  
 19" PP - N24°E, 86.6' "T13S R11E S5 BT"  
 16" PP - N04°W, 32.4' "T13S R11E S6 BT"  
 SET REFERENCE MONUMENTS  
 5/8" IRON ROD - S74°E, 31.5' 001002  
 5/8" IRON ROD - S52°W, 22.3'

001002

Work Done By Fred Ast Title PLS Date 9/97 State Registration No. 1938  
 or Agency

Certified Cor. Record Prepared?  No Filed At: Jenn. Co. 001002 Date 10/2/97

REMARKS

CORNER NO. 4 WAS REMONUMENTED BASED ON ORIGINAL EVIDENCE FOUND, HOWEVER, CERTAIN BEARING CALLS TO ORIGINAL BT EVIDENCE WERE NOT ACCEPTED. THE ORIGINAL STONE (NO MARKS EVIDENT) AND THE ORIGINAL GLO DISTANCES SUBSTANTIALLY AGREE WITH MEASURED VALUES AND WERE ACCEPTED. POSITION OF STONE WAS HELD.

USDA-FOREST SERVICE

Index

File No. \_\_\_\_\_

CORNER RECORD (SEARCH)

(Ref. FSM 7151.4)

Tract or

Survey No. 001002

Cor.

No. F-01

T 13 S. R. 11 E.

R.D. SISTERS

County Jefferson

Merid. WILLAMETTE

N.F. DESCHUTES

State OREGON

N 1/16

12/7

CORNER DIAGRAM

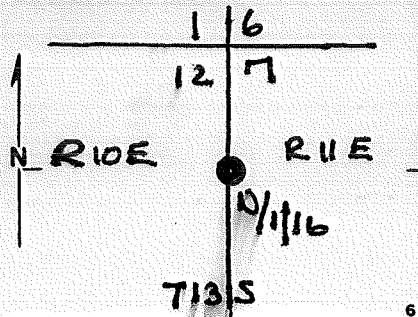

DESCRIBE CORNER MONUMENT FOUND

NOT SET

2

DESCRIBE BEARING TREES OR OTHER OFFICIAL ACCESSORIES FOUND

NOT SET

PHOTO IDENTIFICATION DATA

Photo No. \_\_\_\_\_

Filed At. \_\_\_\_\_

Object Ident. \_\_\_\_\_

Ident. By \_\_\_\_\_

Signature

7

PLANE COORDINATE POSITION DATA

State \_\_\_\_\_

Zone \_\_\_\_\_

X \_\_\_\_\_

Y \_\_\_\_\_

Estab. By \_\_\_\_\_

Agency

8

DESCRIBE CORNER LOCATION RELATIVE TO NEAR-BY FEATURES, ALSO HOW TO REACH CORNER

4

Signature Fred Ast

Title PLS

Division \_\_\_\_\_

Headquarters \_\_\_\_\_

Date \_\_\_\_\_

D-7100-52 (10/78)

**CORNER RECORD (PERPETUATION)**

**MONUMENT: DESCRIBE NEW MONUMENT SET, OR WORK DONE TO PRESERVE EXISTING MONUMENT**

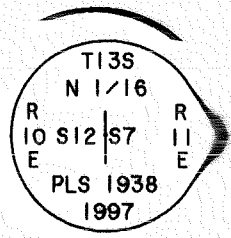

MONUMENT  
STAMPED

⑤ SET MONUMENT RISING 0.5' IN A STONE MOUND

SCRIBED BEARING TREES

17" PP - N47 1/2°E, 6.6' "N 1/16 S7 BT"  
19" PP - N47 1/2°W, 51.5' "N 1/16 S12 BT"

ETC. ESTABLISHED, OR WORK DONE TO PRESERVE EXISTING EVIDENCE

Work Done By. Fred Ast Title PLS Date 9/97 State Registration No. 1938  
or Agency

Certified Cor. Record Prepared?  Yes  No Filed At: Jeff. County Date 10/02/97

REMARKS

Index File No. T. S., R. E., W. M. Tract or Surv. No. Cor. F-01

US FOREST SERVICE

In [redacted] ex

File No. [redacted]

T 13 S. R. 11 E.

Mid. WILLAMETTE

CO [redacted] NER DIAGRAM

CORNER RECORD (SEARCH)

(Ref. FSM 7151.4)

Tract or Survey No.

Cor. No. F-

R.D. SISTERS County Jefferson

N.F. DESCHUTES State OREGON

NC 716 S. 7

DESCRIBE CORNER MONUMENT FOUND

NOT SET

DESCRIBE BEARING TREES OR OTHER OFFICIAL ACCESSORIES FOUND

NOT SET

DESCRIBE CORNER LOCATION RELATIVE TO NEAR-BY FEATURES, ALSO HOW TO REACH CORNER

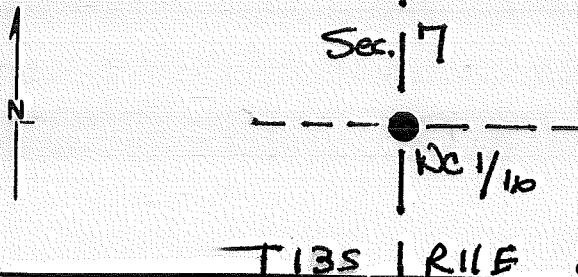

PHOTO IDENTIFICATION DATA

Photo No. [redacted]

File At. [redacted]

Object Ident. [redacted]

Identified By [redacted]

Signature

PLANE COORDINATE POSITION DATA

Station [redacted] Zone [redacted]

X [redacted]

Y [redacted]

Established By [redacted]

Agency

Signature Fred Ast

Title PLS

Division

Headquarters

Date

D-7100-52 (10)

## CORNER RECORD (PERPETUATION)

MONUMENT: DESCRIBE NEW MONUMENT SET, OR WORK DONE TO PRESERVE EXISTING MONUMENT

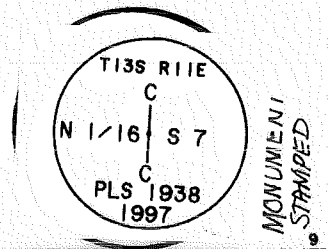

⑥ SET MONUMENT RISING 0.3' IN A STONE MOUND

SCRIBED BEARING TREES

16" PP - S81°E, 22.2' "CN 1/16 S7 BT"  
 9" PP - S28°W, 10.9' "CN 1/16 S7 BT"

ETC. ESTABLISHED, OR WORK DONE TO PRESERVE EXISTING EVIDENCE

Work Done By: Fred Ast Title: PLS Date: 9/97 State Registration No. 1938  
 or Agency  
 Certified Cor. Record Prepared  Yes  No Filed At: J&A, Co. Date: 10/02/97

REMARKS

Index File No. T. S., R. E., W. M. Tract or Surv. No. Cor. F-03

USDA-FOREST SERVICE

#6

Index  
File No. \_\_\_\_\_

CORNER RECORD (SEARCH)

(Ref. FSM 7151.4)

Tract or  
Survey No. \_\_\_\_\_

Cor. No. F-03

T 13 S. R. 11 E.

R.D. SISTERS

County Jeldness

NC 716 S. 7

Merid. WILLAMETTE

N.F. DESCHUTES

State OREGON

CORNER DIAGRAM

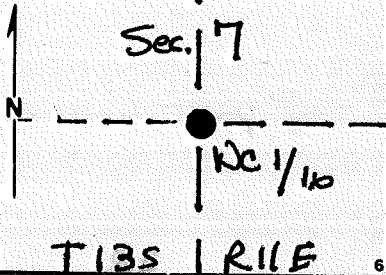

DESCRIBE CORNER MONUMENT FOUND

NOT SET

DESCRIBE BEARING TREES OR OTHER OFFICIAL ACCESSORIES FOUND

NOT SET

PHOTO IDENTIFICATION DATA

Photo No. \_\_\_\_\_  
Filed At. \_\_\_\_\_  
Object Ident. \_\_\_\_\_  
Ident. By \_\_\_\_\_  
*Signature*

DESCRIBE CORNER LOCATION RELATIVE TO NEAR-BY FEATURES, ALSO HOW TO REACH CORNER

PLANE COORDINATE POSITION DATA

State \_\_\_\_\_ Zone \_\_\_\_\_  
X \_\_\_\_\_  
Y \_\_\_\_\_  
Estab. By \_\_\_\_\_  
*Agency*

Signature Fred Ast

Title PLS Division \_\_\_\_\_

Headquarters \_\_\_\_\_

Date \_\_\_\_\_ D-7100-52 (10/78)



**CORNER RECORD (PERPETUATION)**

**MONUMENT: DESCRIBE NEW MONUMENT SET, OR WORK DONE TO PRESERVE EXISTING MONUMENT**

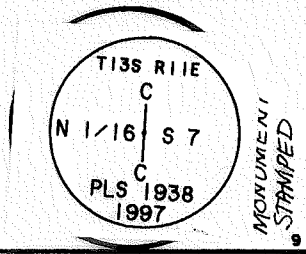

⑥ SET MONUMENT RISING 0.3' IN A STONE MOUND

SCRIBED BEARING TREES

16" PP - S81°E, 22.2' "CN 1/16 S7 BT"  
 9" PP - S28°W, 10.9' "CN 1/16 S7 BT"

ETC. ESTABLISHED, OR WORK DONE TO PRESERVE EXISTING EVIDENCE

Work Done By Fred Ast Title PLS Date 9/97 State Registration No. 1938  
 or Agency  
 Certified Cor. Record Prepared?  Yes  No Filed At: J&D, Co. Date 10/02/97

REMARKS

Index File No. T. S., R. E., W. M. Tract or Surv. No. Cor. F-03

USDA-FOREST SERVICE

Index  
File No. \_\_\_\_\_

CORNER RECORD (SEARCH)

(Ref. FSM 7151.4)

Tract or Survey No. \_\_\_\_\_  
Cor. No. F-04 #7  
001002

T 13 S. R. 11 E. R.D. SISTERS County Jefferson NE 1/16 S. 7

Merid. WILLAMETTE N.F. DESCHUTES State OREGON

CORNER DIAGRAM

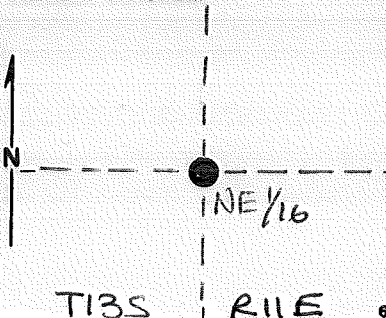

DESCRIBE CORNER MONUMENT FOUND

Not Set

DESCRIBE BEARING TREES OR OTHER OFFICIAL ACCESSORIES FOUND

Not Set

PHOTO IDENTIFICATION DATA

Photo No. \_\_\_\_\_  
Filed At. \_\_\_\_\_  
Object Ident. \_\_\_\_\_  
Ident. By \_\_\_\_\_  
*Signature*

DESCRIBE CORNER LOCATION RELATIVE TO NEAR-BY FEATURES, ALSO HOW TO REACH CORNER

PLANE COORDINATE POSITION DATA

State \_\_\_\_\_ Zone \_\_\_\_\_  
X \_\_\_\_\_  
Y \_\_\_\_\_  
Estab. By \_\_\_\_\_  
*Agency*

Signature Fred Ast Title PLS Division \_\_\_\_\_ Headquarters \_\_\_\_\_ Date 9/97 D-7100-52 (10/78)

**CORNER RECORD (PERPETUATION)**

**MONUMENT : DESCRIBE NEW MONUMENT SET, OR WORK DONE TO PRESERVE EXISTING MONUMENT**

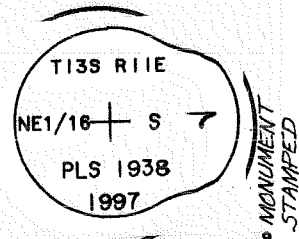

⑦ SET MONUMENT RISING 1.0' IN A STONE MOUND

SCRIBED BEARING TREES  
 11" PP - S11°W, 40.2' "NE 1/16 S7 BT"  
 13" JUN - N62°W, 67.8' "NE 1/16 S7 BT"

**MONUMENT ESTABLISHED, OR WORK DONE TO PRESERVE EXISTING EVIDENCE**

Work Done By Fred Ast Title PLS Date 9/97 State Registration No. 1938  
 or Agency

Certified Cor. Record Prepared?  Yes  No Filed At: Jefferson Co. Date 10/02/97

REMARKS

Index File No. T. S., R. E., W.M. Tract or Surv. No. Cor. F-04

USDA-FOREST SERVICE

Index

File No. \_\_\_\_\_

CORNER RECORD (SEARCH)

(Ref. FSM 7151.4)

Tract or

Survey No. 001002

Cor. No.

F-05

#8

T 13 S. R. 11 E.

R.D. SISTERS County

JEFFERSON

N/16

7/8

Merid. WILLAMETTE

N.F. DESCHUTES State

OREGON

CORNER DIAGRAM

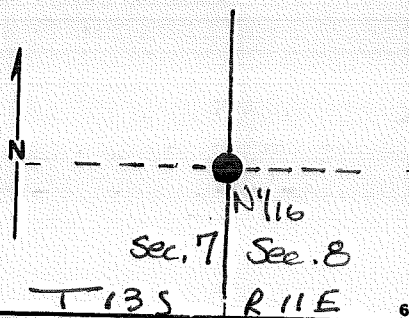

DESCRIBE CORNER MONUMENT FOUND

*Not Set*

DESCRIBE BEARING TREES OR OTHER OFFICIAL ACCESSORIES FOUND

*Not Set*

PHOTO IDENTIFICATION DATA

Photo No. \_\_\_\_\_

Filed At. \_\_\_\_\_

Object Ident. \_\_\_\_\_

Ident. By \_\_\_\_\_

*Signature*

PLANE COORDINATE POSITION DATA

State \_\_\_\_\_ Zone \_\_\_\_\_

X \_\_\_\_\_

Y \_\_\_\_\_

Estab. By \_\_\_\_\_

*Agency*

*Signature*

*Fred Ast*

Title

Division

Headquarters

Date

*9/97*-7100-52 (10/78)

CORNER RECORD (PERPETUATION)

MONUMENT: DESCRIBE NEW MONUMENT SET, OR WORK DONE TO PRESERVE EXISTING MONUMENT

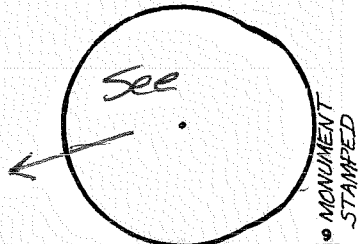

⑧ SET 5/8" IRON ROD WITH YELLOW CAP MARKED  
"PLS 1938 - F. AST"

F. AST  
PLS 1938

ACCESSORIES

SCRIBED BEARING TREES  
15" JUN - S77°E, 78.6' "N 1/16 S8 BT"  
16" JUN - N14 1/2°W, 36.0' "N 1/16 S7 BT"

RESERVE EXISTING EVIDENCE

Work Done By Fred Ast Title PLS Date 9/97 State Registration No. 1938  
or Agency

Certified Cor. Record Prepared?  Yes  No Filed At: Jeff. Co. Date 10/02/97

REMARKS

Index File No. T. S., R. E., W.M. Tract or Surv. No. Cor. F-05

Index File No. \_\_\_\_\_

CORNER RECORD (SEARCH)

(Ref. FSM 7151.4)

Tract or Survey No. 00700 Cor. No. G-01

T S. R. E. R.D. \_\_\_\_\_ County \_\_\_\_\_

W/A S. 7

Merid. WILLAMETTE N.F. DESCHUTES State OREGON

CORNER DIAGRAM

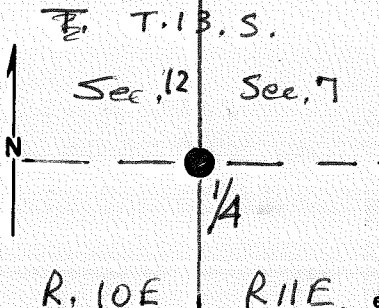

DESCRIBE CORNER MONUMENT FOUND

FOUND ORIGINAL STONE, NO MARKS VISIBLE

DESCRIBE BEARING TREES OR OTHER OFFICIAL ACCESSORIES FOUND

GLO CORNER BY T. JUDKINS - 1881 - SET STONE  
 18"x12"x12" MARKED "1/4"  
 SCRIBED BEARING TREES  
 30" PP - N74°W, 64 LKS "1/4 S. BT"  
 (FOUND 30" STUMP - N73°W, 43.8' "BT")  
 12" PP S25°E, 160 LKS "1/4 S. BT"

PHOTO IDENTIFICATION DATA

Photo No. \_\_\_\_\_  
 Filed At. \_\_\_\_\_  
 Object Ident. \_\_\_\_\_  
 Ident. By \_\_\_\_\_  
 Signature \_\_\_\_\_

DESCRIBE CORNER LOCATION RELATIVE TO NEAR-BY FEATURES, ALSO HOW TO REACH CORNER

PLANE COORDINATE POSITION DATA

State \_\_\_\_\_ Zone \_\_\_\_\_  
 X \_\_\_\_\_  
 Y \_\_\_\_\_  
 Estab. By \_\_\_\_\_  
 Agency \_\_\_\_\_

Signature Fred Ass

Title PLS

Division \_\_\_\_\_

Headquarters \_\_\_\_\_

Date \_\_\_\_\_

D-7100-52 (10/78)

## CORNER RECORD (PERPETUATION)

MONUMENT: DESCRIBE NEW MONUMENT SET, OR WORK DONE TO PRESERVE EXISTING MONUMENT

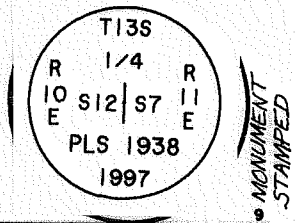

SET MONUMENT RISING 1.0' IN A STONE MOUND.  
 BURIED ORIGINAL STONE IN MOUND.  
 SCRIBED BEARING TREES

	7" PP - S89°E, 3.8'	"T13S R11E 1/4 S7 BT"					
ACCE	6" PP - S17°E, 3.3'	"T13S R11E 1/4 S7 BT"	TC.	ESTABLISHED,	OR WORK DONE TO PRESERVE	EXISTING EVIDENCE	
	5" PP - N72°W, 9.0'	"T13S R10E 1/4 S12 BT"					
	7" PP - N09°W, 9.7'	"T13S R10E 1/4 S12 BT"					

Work Done By: <u>Fred Ast</u>	Title: <u>PLS</u>	Date: <u>9/97</u>	State Registration No. <u>1938</u> or Agency	10
Certified Cor. Record Prepared? <input checked="" type="radio"/> Yes <input type="radio"/> No	Filed At: <u>Jeff. Co.</u>	Date: <u>10/02/97</u>		11

REMARKS

Index

CORNER RECORD (SEARCH)

Tract or Survey No.

001002

Cor. No.

G-03

File No.

(Ref. FSM 7151.4)

T 13 S. R. 11 E.

R.D. Sisters

County Jefferson

Merid. WILLAMETTE

N.F. DESCHUTES

State OREGON

c/a S.7

CORNER DIAGRAM

DESCRIBE CORNER MONUMENT FOUND

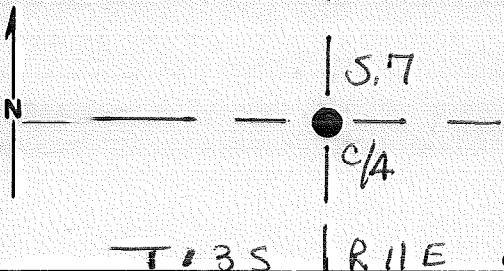

Not set

DESCRIBE BEARING TREES OR OTHER OFFICIAL ACCESSORIES FOUND

Not set

PHOTO IDENTIFICATION DATA

Photo No.

Filed At.

Object Ident.

Ident. By

Signature

DESCRIBE CORNER LOCATION RELATIVE TO NEAR-BY FEATURES, ALSO HOW TO REACH CORNER

PLANE COORDINATE POSITION DATA

State Zone

X

Y

Established By

Agency

Signature Fred Ast

Title PLS

Division

Headquarters

Date 9/97-7100-52 (10/78)



USDA-FOREST SERVICE

Index

File No. \_\_\_\_\_

CORNER RECORD (SEARCH)

(Ref. FSM 7151.4)

Tract or Survey No. \_\_\_\_\_

001002

Cor. No. \_\_\_\_\_

G-03

#10

T 13 S. R. 11 E. R.D. \_\_\_\_\_

SISTERS

County \_\_\_\_\_

Jefferson

Merid. WILLAMETTE

N.F. DESCHUTES

State \_\_\_\_\_

OREGON

C/A 5.7

CORNER DIAGRAM

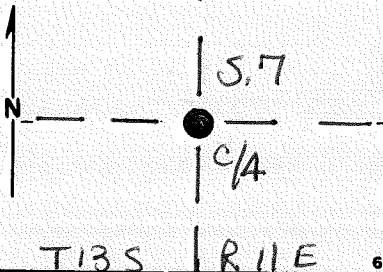

DESCRIBE CORNER MONUMENT FOUND

Not set

DESCRIBE BEARING TREES OR OTHER OFFICIAL ACCESSORIES FOUND

Not set

PHOTO IDENTIFICATION DATA

Photo No. \_\_\_\_\_

Filed At. \_\_\_\_\_

Object Ident. \_\_\_\_\_

Ident. By \_\_\_\_\_

*Signature*

PLANE COORDINATE POSITION DATA

State \_\_\_\_\_ Zone \_\_\_\_\_

X \_\_\_\_\_

Y \_\_\_\_\_

Estob. By \_\_\_\_\_

*Agency*

Signature

Fred Ast

Title

PLS

Division

Headquarters

Date 9/97

7100-52 (10/78)

**CORNER RECORD (PERPETUATION)**

**MONUMENT: DESCRIBE NEW MONUMENT SET, OR WORK DONE TO PRESERVE EXISTING MONUMENT**

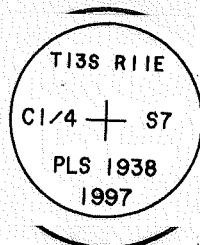

MONUMENT STAMPED

⑩ SET MONUMENT RISING 1.1' IN A STONE MOUND.

**SCRIBED BEARING TREES**

- 15" JUN - N48°E, 40.2' "C 1/4 S7 BT"
- 13" PP - S64°E, 19.2' "C 1/4 S7 BT"
- 8" PP - S06°E, 32.9' "C 1/4 S7 BT"
- 7" FORKED JUN - S85°W, 8.0' "C 1/4 S7 BT"

**ED, OR WORK DONE TO PRESERVE EXISTING EVIDENCE**

Work Done By Fred Ast Title PLS Date 9/97 State Registration No. 1938 or Agency

Certified Cor. Record Prepared?  Yes  No Filed At: Jefferson Co. Date 10/02/97

REMARKS

Index File No. T. S., R. E., W.M. Tract or Surv. No. Cor. G03

Index  
File No. \_\_\_\_\_

**CORNER RECORD (SEARCH)**  
(Ref. FSM 7151.4)

Tract or Survey No. 001002 Cor. No. G-5

T 13 S R. 11 E R.D. Sisters County Jefferson  
Merid. Willamette N.F. Deschutes State Oregon

**CORNER DIAGRAM**

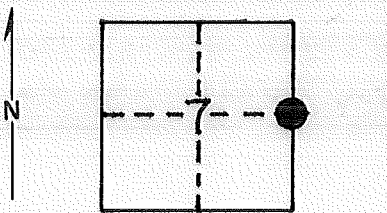

DESCRIBE CORNER MONUMENT FOUND  
Found a basalt stone 16X11X7 marked 1/4 (used mechanic brush) on West Face.

DESCRIBE BEARING TREES OR OTHER OFFICIAL ACCESSORIES FOUND  
Found a P/Pine (dead, down and highly rotted) 24" bears N19°W 25.7 feet, scribed 1/4 S BT Found a P/Pine (dead & down) 12" bears N85E 39.6 feet. Scribing has spalled off. Remains of original axe mark.

**PHOTO IDENTIFICATION DATA**

Photo No. \_\_\_\_\_  
Filed At. \_\_\_\_\_  
Object Ident. \_\_\_\_\_  
Ident. By \_\_\_\_\_  
*Signature*

DESCRIBE CORNER LOCATION RELATIVE TO NEAR-BY FEATURES, ALSO HOW TO REACH CORNER  
Between sections 7 & 8 a primitive road crosses the section line 95 feet, S20°E of corner. Nailed a location poster to a P/Pine (snag) 20' North of road

**PLANE COORDINATE POSITION DATA**

State \_\_\_\_\_ Zone \_\_\_\_\_  
X \_\_\_\_\_  
Y \_\_\_\_\_  
Estab. By \_\_\_\_\_  
*Agency*

*Signature*  
**Bob Tavemnia**

Title Land Surveyor Division Eng Headquarters S.O. Ochoco Date 6-3-82 FS-7100-52 (3/68)

**CORNER RECORD (PERPETUATION)**

MONUMENT: DESCRIBE NEW MONUMENT SET, OR WORK DONE TO PRESERVE EXISTING MONUMENT

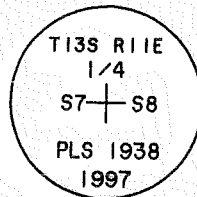

GLO CORNER BY S. LACKLAND - 1883 - SET  
 17"x12"x7" STONE MARKED "1/4"  
 SCRIBED BEARING TREES  
 20" PP - N19°W, 39 LKS "1/4 S BT" (FOUND N18 3/4°W,  
 27.4' "BT" AND TAG MARKED "N19°W, 25.7"  
 DEAD AND DOWN)  
 14" PP - N85°E, 60 LKS "1/4 S BT" (FOUND  
 N 86 1/2°E, 41.2' "BT" AND TAG MARKED "N85°E, 39.6"  
 DEAD AND DOWN)

ESTABLISHED, OR WORK DONE TO PRESERVE

CE

FOUND ORIGINAL STONE MARKED "1/4"

cord bearing & distance

SET MONUMENT RISING 0.4' IN A STONE MOUND.  
 BURIED ORIGINAL STONE IN MOUND.

SCRIBED BEARING TREES  
 17" JUN - N61°E, 33.0' "1/4 S8 BT"  
 7" PP - S19 1/2°E, 15.9' "1/4 S8 BT"  
 10" JUN - S15°W, 24.2' "1/4 S7 BT" 001002  
 8" PP - WEST, 42.7' "1/4 S7 BT" 001002

10

Work Done By Fred Ast Title PLS Date 9/97 State Registration No. 1938  
 or Agency

Certified Cor. Record Prepared?  Yes No Filed At: Jelf Co. Date 10/2/97

REMARKS

Index  
File No. \_\_\_\_\_

**CORNER RECORD (SEARCH)**

(Ref. FSM 7151.4)

Tract or  
Survey No. \_\_\_\_\_

007002

Cor.  
No. J-01

T 13 S. R. 11 E. R.D. SISTERS

County Jefferson

SW/4 S.7

Merid. WILLAMETTE

N.F. DESCHUTES

State OREGON

CORNER DIAGRAM

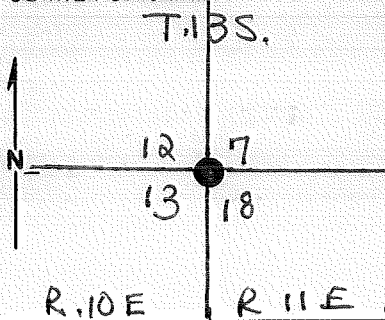

DESCRIBE CORNER MONUMENT FOUND

GLO. CORNER BY T. JUDKINS - 1881 - SET  
14"x12"x10" STONE  
SCRIBED BEARING TREES  
14" PP - N75°E, 170 LKS "T13S R11E S7 BT"  
(FOUND 23" PP N74°E, 92.3' "BT")  
30" PP - S15°E, 251 LKS "T13S R11E S18 BT"  
30" PP - S75°W, 140 LKS "T13S R10E S13 BT"  
(FOUND S78°W, 93.3' "BT" DEAD/DOWN)  
30" PP - N35°W, 18 LKS "T13S R10E S12 BT"  
(FOUND N34 1/2°W, 140.6' "BT")

FOUND ORIGINAL STONE WITH NO VISIBLE MARKS

IES FOUND

PHOTO IDENTIFICATION DATA

Photo No. \_\_\_\_\_  
Filed At. \_\_\_\_\_  
Object Ident. \_\_\_\_\_  
Ident. By \_\_\_\_\_  
*Signature*

DESCRIBE CORNER LOCATION RELATIVE TO NEAR-BY FEATURES, ALSO HOW TO REACH CORNER

PLANE COORDINATE POSITION DATA

State \_\_\_\_\_ Zone \_\_\_\_\_  
X \_\_\_\_\_  
Y \_\_\_\_\_  
Estab. By \_\_\_\_\_  
*Agency*

Signature Fred Ast

Title PLS

Division \_\_\_\_\_

Headquarters \_\_\_\_\_

Date 9/97

D-7100-52 (10/78)

Index  
File No. \_\_\_\_\_

CORNER RECORD (SEARCH)

(Ref. FSM 7151.4)

Tract or Survey No. 001002 Cor. No. J-01

T 13 S. R. 11 E. R.D. SISTERS County Jefferson SW/4 S.7

Merid. WILLAMETTE N.F. DESCHUTES State OREGON

CORNER DIAGRAM

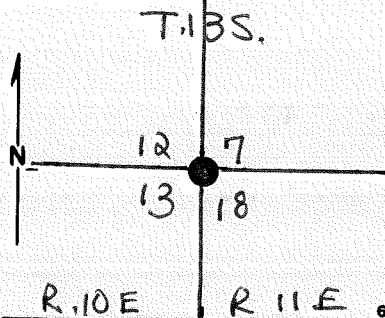

DESCRIBE CORNER MONUMENT FOUND

GLO. CORNER BY T. JUDKINS - 1881 - SET  
14"x12"x10" STONE  
SCRIBED BEARING TREES  
DESC 14" PP - N75°E, 170 LKS "T13S R11E S7 BT"  
(FOUND 23" PP N74°E, 92.3' "BT")  
30" PP - S15°E, 251 LKS "T13S R11E S18 BT"  
30" PP - S75°W, 140 LKS "T13S R10E S13 BT"  
(FOUND S76°W, 93.3' "BT" DEAD/DOWN)  
30" PP - N35°W, 18 LKS "T13S R10E S12 BT"  
(FOUND N34 1/2°W, 140.6' "BT")  
FOUND ORIGINAL STONE WITH NO VISIBLE MARKS

IES FOUND

PHOTO IDENTIFICATION DATA

Photo No. \_\_\_\_\_  
Filed At. \_\_\_\_\_  
Object Ident. \_\_\_\_\_  
Ident. By \_\_\_\_\_  
*Signature*

DESCRIBE CORNER LOCATION RELATIVE TO NEAR-BY FEATURES, ALSO HOW TO REACH CORNER

PLANE COORDINATE POSITION DATA

State \_\_\_\_\_ Zone \_\_\_\_\_  
X \_\_\_\_\_  
Y \_\_\_\_\_  
Estab. By \_\_\_\_\_  
*Agency*

Signature Fred Ast

Title PLS

Division \_\_\_\_\_

Headquarters \_\_\_\_\_

Date 9/97

D-7100-52 (10/78)

CORNER RECORD (PERPETUATION)

MONUMENT: DESCRIBE NEW MONUMENT SET, OR WORK DONE TO PRESERVE EXISTING MONUMENT

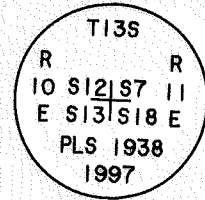

MONUMENT STAMPED

SET MONUMENT RISING 0.6' IN A STONE MOUND.  
BURIED ORIGINAL STONE IN MOUND.  
SCRIBED BEARING TREES

A1 6" PP - S02 1/2° E, 33.7' "T13S R11E S18 BT"  
6" JUN - S76° W, 64.2' "T13S R10E S13 BT"  
4" PP - N56° W, 51.8' "X BT"

TC. ESTABLISHED, OR WORK DONE TO PRESERVE EXISTING EVIDENCE

Work Done By Fred Ast Title PLS Date 9/97 State Registration No. 1938 or Agency 10

Certified Cor. Record Prepared?  Yes No Filed At: Jeff. Co. Date 10/02/97 11

REMARKS

Index File No. T. S., R. E., W.M. Tract or Surv. No. Cor. J-01 12 13

USDA-FOREST SERVICE

#13

Index

CORNER RECORD (SEARCH)

Tract or

Survey No. 001002

Cor.

No. J-03

File No.

(Ref. FSM 7151.4)

Survey No.

No.

T 13 S. R. 11 E.

R.D. Sisters

County Jefferson

N/A S. 18

Merid. WILLAMETTE

N.F. DESCHUTES

State

OREGON

CORNER DIAGRAM

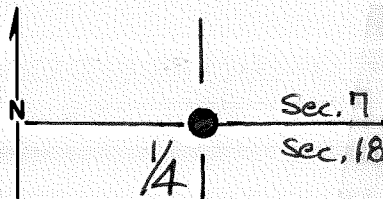

T13S | R11E

DESCRIBE CORNER MONUMENT FOUND

GLO CORNER BY S. LACKLAND - 1883 - SET  
 17"x10"x10" STONE MARKED "1/4"  
 SCRIBED BEARING TREES  
 26" PP - N78°E, 91 LKS "1/4 S BT"  
 (FOUND N78 1/4°E, 64.1' "BT" DEAD/DOWN)  
 30" PP - S60°W, 87 LKS "1/4 S BT"  
 (FOUND 30" STUMP - S60°W, 56.8' "BT")  
 FOUND ORIGINAL STONE MARKED "1/4"

ACCESSORIES FOUND

PHOTO IDENTIFICATION DATA

Photo No. \_\_\_\_\_  
 Filed At. \_\_\_\_\_  
 Object Ident. \_\_\_\_\_  
 Ident. By \_\_\_\_\_  
 Signature \_\_\_\_\_

DESCRIBE CORNER LOCATION RELATIVE TO NEAR-BY FEATURES, ALSO HOW TO REACH CORNER

PLANE COORDINATE POSITION DATA

State \_\_\_\_\_ Zone \_\_\_\_\_  
 X \_\_\_\_\_  
 Y \_\_\_\_\_  
 Estab. By \_\_\_\_\_  
 Agency \_\_\_\_\_

Signature Fred Asst

Title PLS

Division

Headquarters

Date 9/19/78 D-7100-52 (10/78)



**CORNER RECORD (PERPETUATION)**

**MONUMENT: DESCRIBE NEW MONUMENT SET, OR WORK DONE TO PRESERVE EXISTING MONUMENT**

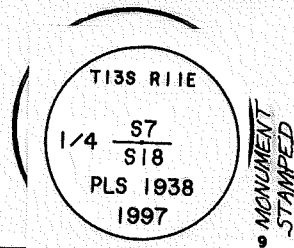

SET MONUMENT RISING 0.4' IN A STONE MOUND.  
BURIED ORIGINAL STONE IN MOUND.

SCRIBED BEARING TREES

- 6" PP - S25°E, 17.8' "1/4 S18 BT"
- 4" PP - S61 1/2°W, 52.2' "X BT"
- 7" PP - N77°W, 28.7' "X BT"
- 13" PP - N36°W, 7.6' "1/4 S7 BT"

**SUBJECTS ETC. ESTABLISHED, OR WORK DONE TO PRESERVE EXISTING EVIDENCE**

Work Done By: Fred Ast Title: PLS Date: 9/97 State Registration No. 1938 or Agency: \_\_\_\_\_

Certified Cor. Record Prepared  Yes  No Filed At: Jeff. Co. Date: 10/02/97

REMARKS

Index File No. T. S., R. E., W.M. Tract or Surv. No. Cor. J-03

Index  
File No. \_\_\_\_\_

CORNER RECORD (SEARCH)

(Ref. FSM 7151.4)

Tract or Survey No. 001002 Cor. No. J04

T 13 S. R. 11 E. R.D. SISTERS County Jefferson

Merid. WILLAMETTE N.F. DESCHUTES State OREGON E/16 7/18

CORNER DIAGRAM

DESCRIBE CORNER MONUMENT FOUND

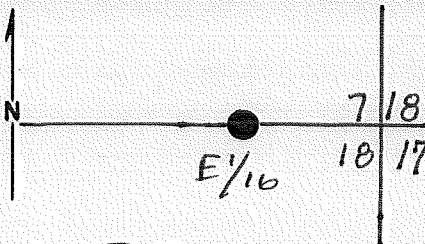

Not Set

DESCRIBE BEARING TREES OR OTHER OFFICIAL ACCESSORIES FOUND

Not Set

T13SR11E

PHOTO IDENTIFICATION DATA

Photo No. \_\_\_\_\_

Filed At. \_\_\_\_\_

Object Ident. \_\_\_\_\_

Ident. By \_\_\_\_\_

Signature

DESCRIBE CORNER LOCATION RELATIVE TO NEAR-BY FEATURES, ALSO HOW TO REACH CORNER

PLANE COORDINATE POSITION DATA

State \_\_\_\_\_ Zone \_\_\_\_\_

X \_\_\_\_\_

Y \_\_\_\_\_

Estab. By \_\_\_\_\_

Agency

Signature Fred Ast

Title AS

Division

Headquarters

Date 9/97 D-7100-52 (10/78)

CORNER RECORD (PERPETUATION)

MONUMENT: DESCRIBE NEW MONUMENT SET, OR WORK DONE TO PRESERVE EXISTING MONUMENT

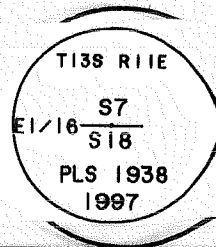

MONUMENT STAMPED

AC (14) SET MONUMENT RISING 0.8' IN A STONE MOUND.  
SCRIBED BEARING TREES  
13" PP - S59°W, 14.8' "E 1/16 S18 BT"  
10" PP - N51°W, 15.9' "E 1/16 S7 BT"

ED, OR WORK DONE TO PRESERVE EXISTING EVIDENCE

Work Done By Fred Ast Title PLS Date 9/97 State Registration No. 1938  
or Agency  
Certified Cor. Record Prepared?  Yes  No Filed At: J&S-Co. Date 10/02/97

REMARKS

Index File No. T. S., R. E., W.M. Tract or Surv. No. Cor. J-04

USDA-FOREST SERVICE

Index

File No. \_\_\_\_\_

CORNER RECORD (SEARCH)

(Ref. FSM 7151.4)

Tract or

Survey No.

001002

Cor.

No.

J04

T 13 S. R. 11 E.

R.D. SISTERS

County Jefferson

Merid. WILLAMETTE

N.F. DESCHUTES

State OREGON

E/16 7/18

CORNER DIAGRAM<sup>1</sup>

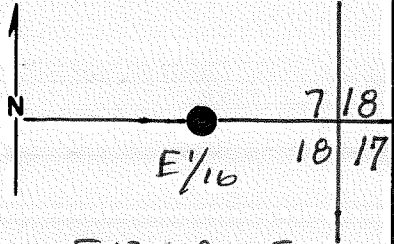

DESCRIBE CORNER MONUMENT FOUND

Not Set

DESCRIBE BEARING TREES OR OTHER OFFICIAL ACCESSORIES FOUND

Not Set

PHOTO IDENTIFICATION DATA

Photo No. \_\_\_\_\_

Filed At. \_\_\_\_\_

Object Ident. \_\_\_\_\_

Ident. By \_\_\_\_\_

Signature

PLANE COORDINATE POSITION DATA

State \_\_\_\_\_

Zone \_\_\_\_\_

X \_\_\_\_\_

Y \_\_\_\_\_

Estab. By \_\_\_\_\_

Agency

DESCRIBE CORNER LOCATION RELATIVE TO NEAR-BY FEATURES, ALSO HOW TO REACH CORNER

Signature Fred Ast

Title PLS

Division \_\_\_\_\_

Headquarters \_\_\_\_\_

Date 9/97 D-7100-52 (10/78)

CORNER RECORD (PERPETUATION)

MONUMENT: DESCRIBE NEW MONUMENT SET, OR WORK DONE TO PRESERVE EXISTING MONUMENT

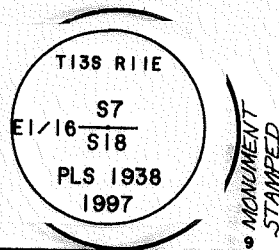

AG (14) SET MONUMENT RISING 0.6' IN A STONE MOUND.  
SCRIBED BEARING TREES  
13" PP - S59°W, 14.8' "E 1/16 S18 BT"  
10" PP - N51°W, 15.9' "E 1/16 S7 BT"

ED, OR WORK DONE TO PRESERVE EXISTING EVIDENCE

Work Done By Fred Ast Title PLS Date 9/97 State Registration No. 1938 or Agency 10

Certified Cor. Record Prepared?  Yes  No Filed At: Jeff. Co. Date 10/02/97 11

REMARKS

Index File No. T. S., R. E., W.M. Tract or Surv. No. Cor. J-04 12  
13

Index File No. 0559

CORNER RECORD (SEARCH)  
(Ref. FSM 7151.4)

Tract or Survey No. 001002 Cor. No. J-05

T 13 S. R. 11 E. R.D. CRNG County Jefferson SW Sec. 8  
Merid. W.M. N.F. Ochoco State Oregon

CORNER DIAGRAM

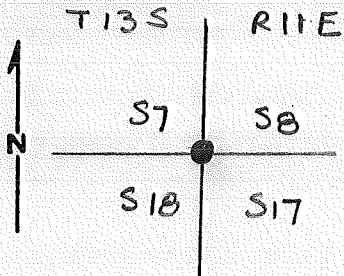

DESCRIBE CORNER MONUMENT FOUND

Found 20" x 8" x 9" stone, No markings

DESCRIBE BEARING TREES OR OTHER OFFICIAL ACCESSORIES FOUND

14" P. pine stump, N 67° E, 71 lks, partial scribing on rot. part  
28" " " , N 2° W, 52 lks, blaze healed over  
20" P. pine stump, S 75° W, 51 lks, no vis, blaze/scribing  
16" " " , S 70° E, 87 lks, scribing vis in open blaze

PHOTO IDENTIFICATION DATA

Photo No. \_\_\_\_\_  
Filed At. \_\_\_\_\_  
Object Ident. \_\_\_\_\_  
Ident. By \_\_\_\_\_  
*Signature*

PLANE COORDINATE POSITION DATA

State \_\_\_\_\_ Zone \_\_\_\_\_  
X \_\_\_\_\_  
Y \_\_\_\_\_  
Estab. By \_\_\_\_\_  
*Agency*

DESCRIBE CORNER LOCATION RELATIVE TO NEAR-BY FEATURES, ALSO HOW TO REACH CORNER

Take Grandview Loop Road to Black Butte Rd., travel west approx. 1/2 mile to FR 225H Northeast, travel approx 3/4 mile to FR 137F. Travel to intersection of FR 137F and FR 137FB, walk approx 300' west to corner.

Signature	Title	Division	Headquarters	Date	FS-7100-52 (3/68)
Edgar W. Graves	PLS		Bend	11/82	

### CORNER RECORD (PERPETUATION)

**MONUMENT: DESCRIBE NEW MONUMENT SET, OR WORK DONE TO PRESERVE EXISTING MONUMENT**

Set 2" x 30" Alum. pipe with 3/4" A.C. 12" above ground with rock mound on top. Buried ~~marked~~ stone on north side of cap.

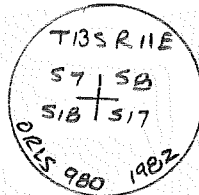

9

**ACCESSORIES : DESCRIBE NEW BT'S WITNESS OBJECTS ETC. ESTABLISHED, OR WORK DONE TO PRESERVE EXISTING EVIDENCE**

6" P. pine, N 46 1/2° E, 57.3', scribed T13S R11E S8 BT

7" P. pine, S 42° W, 30.7', scribed T13S R11E S18 BT

All BT's have signs S4-4 and S4-3 attached. Set steel post with S4-4 sign 3' south of monument, Painted Red band around all bearing trees. Tagged trees with L.S. 980 washer.

10

Work Done By E.W. Graves Title Surveyor Date 11/82 State Registration No. 980  
or Agency \_\_\_\_\_

Certified Cor. Record Prepared?  Yes No Filed At: Jeff Co. Date 12/8/82

11

Witnesses- to above corner: **REMARKS**  
E.W. Graves  
N.R. Graves

(JEFFERSON COUNTY MF# 146215)  
FOUND 3 1/4" ALUMINUM-CAPPED ALUMINUM PIPE IN  
A ROCK MOUND SET BY PLS 980 BASED ON ORIGINAL  
EVIDENCE

**FOUND BEARING TREES**  
11" PP - N46 1/2° E, 57.3' "T13S R11E S8 BT"  
10" PP - S42° W, 30.7' "T13S R11E S18 BT"  
24" PP - N02 3/4° W, 34.7'  
14" PP - S43 1/4° W, 30.7'

Index File No. 0559 T. \_\_\_\_\_ R. \_\_\_\_\_ M. \_\_\_\_\_ Tract or Surv. No. \_\_\_\_\_ Cor. J-05 13  
GPO: 1986 O-439-095

**CORNER RECORD (SEARCH)**

(Ref. FSM 7151.4)

Index  
File No. \_\_\_\_\_  
T 13 S \_\_\_\_\_ R. 11 E \_\_\_\_\_  
Merid. Willamette

R.D. Sisters County \_\_\_\_\_  
N.F. Deschutes State \_\_\_\_\_

Tract or Survey No. \_\_\_\_\_  
Cor. L-5 No. \_\_\_\_\_  
Oregon

CORNER DIAGRAM

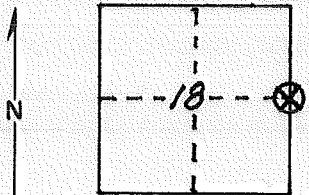

DESCRIBE CORNER MONUMENT FOUND  
Found a basalt stone 15X13X10 unmarked

DESCRIBE BEARING TREES OR OTHER OFFICIAL ACCESSORIES FOUND

A P. Pine (dead and down) 12" bears S14°E (to a stump hole) 8 feet. Scribed 1/4S BT

PHOTO IDENTIFICATION DATA

Photo No. \_\_\_\_\_  
Filed At. \_\_\_\_\_  
Object Ident. \_\_\_\_\_  
Ident. By \_\_\_\_\_  
*Signature*

DESCRIBE CORNER LOCATION RELATIVE TO NEAR-BY FEATURES, ALSO HOW TO REACH CORNER

Between sections 17 & 18 a primitive road crosses the section line 250 feet North of the corner. Nailed a location poster to 14" P/Pine, South 20 feet of road.

PLANE COORDINATE POSITION DATA

State \_\_\_\_\_ Zone \_\_\_\_\_  
X \_\_\_\_\_  
Y \_\_\_\_\_  
Estab. By \_\_\_\_\_  
*Agency*

*Signature*  
**Bob Tuernia**

Title \_\_\_\_\_ Division \_\_\_\_\_ Headquarters \_\_\_\_\_ Date \_\_\_\_\_  
Land Surveyor Eng S.O. Ochoco 6-2-82 FS-7100-52 (3/68)



CORNER RECORD (PERPETUATION)

MONUMENT: DESCRIBE NEW MONUMENT SET, OR WORK DONE TO PRESERVE EXISTING MONUMENT

9

ACCESSORIES : DESCRIBE NEW BT's WITNESS OBJECTS ETC. ESTABLISHED, OR WORK DONE TO PRESERVE EXISTING EVIDENCE

Nailed a BT sign to P.Pine with record bearing & distance to corner.

10

Work Done By \_\_\_\_\_ Title \_\_\_\_\_ Date \_\_\_\_\_ State Registration No. or Agency \_\_\_\_\_

Certified Cor. Record Prepared ? Yes No Filed At: \_\_\_\_\_ Date \_\_\_\_\_

11

REMARKS

12

Index File No. T. R. M. Tract or Surv. No. Cor. \_\_\_\_\_

13

USDA-FOREST SERVICE

Index File No. L-9  
 T 135 R. 11 E  
 Merid. Willamette

CORNER RECORD (SEARCH)

(Ref. FSM 7151.4)

R.D. SISTERS County JEFFERSON  
 N.F. DESCHUTES State OREGON

Tract or Survey No. # 1111

Cor. No. L-09

CORNER DIAGRAM

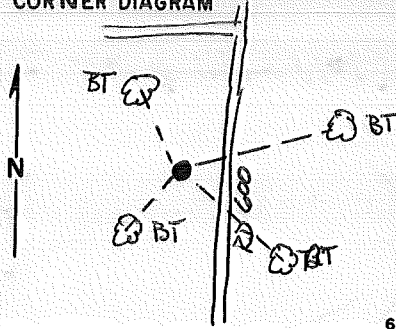

DESCRIBE CORNER MONUMENT FOUND

2" JEFFERSON Co brass cap on 2" GIP

cap  
 T135 R11E  
 1/4  
 17/16  
 1992  
 L52208

DESCRIBE BEARING TREES OR OTHER OFFICIAL ACCESSORIES FOUND

10" Ponderosa Pine, N78 1/2° E 80.5, "NO MARKS"  
 13" Juniper, S66 3/4° E, 57.5', "1/4 5/16 BT", NO CROSS WASHER  
 14" Juniper, S41 3/4° W, 16.2' "NO MARKS"  
 12" Juniper, N22 1/4° W 19.7' "1/4 5/16 BT" NO CROSS WASHER

PHOTO IDENTIFICATION DATA

Photo No. \_\_\_\_\_  
 Filed At. \_\_\_\_\_  
 Object Ident. \_\_\_\_\_  
 Ident. By \_\_\_\_\_  
 Signature \_\_\_\_\_

DESCRIBE CORNER LOCATION RELATIVE TO NEAR-BY FEATURES, ALSO HOW TO REACH CORNER

CORNER IS 15' WEST OF RD 600, 100' SOUTH OF RD 300  
 FROM INTERSECTION OF FSRD 63 & 2050 IN SEC 28, GO WEST ON 2050 FOR 1.8 mi to 2050 hard turn right. Follow 2050 North 0.5 mi to Y. Take right fork onto RD 600. Go northeast & north 2.4 mi to corner on left. Rough Road! 4WD

PLANE COORDINATE POSITION DATA

State \_\_\_\_\_ Zone WGS-84  
 X N 44° 26' 39.6"  
 Y W 121° 25' 54.7"  
 Estab. By \_\_\_\_\_  
 Agency \_\_\_\_\_

Signature Jim Blasas

Title PLS 1918

Division \_\_\_\_\_

Headquarters \_\_\_\_\_

Date 9/6/2004

FS-7100-52 (3/68)

**CORNER RECORD (PERPETUATION)**

**MONUMENT: DESCRIBE NEW MONUMENT SET, OR WORK DONE TO PRESERVE EXISTING MONUMENT**

*None*

**ACCESSORIES: DESCRIBE NEW BT'S WITNESS OBJECTS ETC. ESTABLISHED, OR WORK DONE TO PRESERVE EXISTING EVIDENCE**

*scribed 2 EXISTING BTs*

*10" Ponderosa Pine, N78 1/2°E 80.5' scribed "1/4 516 BT", brass washer "PLS 1918"*

*14" Juniper, S41 3/4°W 16.2' scribed "1/4 517 BT", brass washer "PLS 1918"*

*Painted faces and bands on all BTs and renewed signs*

Work Done By T Parsons Title PLS 1918 Date 9/6/04 State Registration No. PLS 1918, OR  
or Agency

Certified Cor. Record Prepared? Yes  No  Filed At: \_\_\_\_\_ Date \_\_\_\_\_

**REMARKS**

*~~See # 1111 (Plot) 9/04 For~~*

Index File No. L-9 T. 135 R. 11E WM. Tract or Surv. No. \_\_\_\_\_ Cor. \_\_\_\_\_

USDA-FOREST SERVICE

Index File No. \_\_\_\_\_

CORNER RECORD (SEARCH)

(Ref. FSM 7151.4)

Tract or Survey No. # 1111

Cor. No. M-09

T 13 S. R. 11 E

R.D. SISTERS County JEFFERSON

Merid. WMT

N.F. Deschutes State OREG.

5/16 17/16

CORNER DIAGRAM

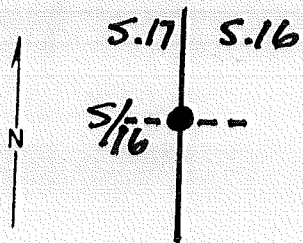

T. 13 S - R 11 E

DESCRIBE CORNER MONUMENT FOUND

SEE PLAT # 1111

DESCRIBE BEARING TREES OR OTHER OFFICIAL ACCESSORIES FOUND

PHOTO IDENTIFICATION DATA

Photo No. \_\_\_\_\_

Filed At. \_\_\_\_\_

Object Ident. \_\_\_\_\_

Ident. By \_\_\_\_\_

Signature

DESCRIBE CORNER LOCATION RELATIVE TO NEAR-BY FEATURES, ALSO HOW TO REACH CORNER

PLANE COORDINATE POSITION DATA

State \_\_\_\_\_ Zone \_\_\_\_\_

X \_\_\_\_\_

Y \_\_\_\_\_

Estab. By \_\_\_\_\_

Appr. \_\_\_\_\_

Signature

Title

Division

Headquarters

Date 9/04

FS-7100-52 (3/68)

# CORNER RECORD (PERPETUATION)

MONUMENT: DESCRIBE NEW MONUMENT SET, OR WORK DONE TO PRESERVE EXISTING MONUMENT

9

ACCESSORIES : DESCRIBE NEW BT's WITNESS OBJECTS ETC. ESTABLISHED, OR WORK DONE TO PRESERVE EXISTING EVIDENCE

10

Work Done By \_\_\_\_\_ Title \_\_\_\_\_ Date \_\_\_\_\_ State Registration No. or Agency \_\_\_\_\_

Certified Cor. Record Prepared ? Yes No Filed At: \_\_\_\_\_ Date \_\_\_\_\_

11

REMARKS

Index File No. T. R. M. Tract or Surv. No. Cor. 12

USDA-FOREST SERVICE

Index  
File No. 0563

CORNER RECORD (SEARCH)  
(Ref. FSM 7151.4)

Tract or  
Survey No. \_\_\_\_\_ Cor.  
No. N-05

T 13 S. R. 11 E. R.D. CRNG County Jefferson SW Sec. 17

Merid. W.M. N.F. Ochoa State Oregon

CORNER DIAGRAM

T13S R11E

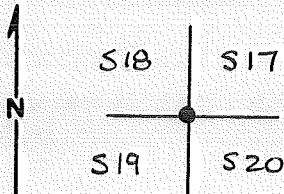

DESCRIBE CORNER MONUMENT FOUND

None, Recent logging in area, Destroyed all evidence of mound or stone

DESCRIBE BEARING TREES OR OTHER OFFICIAL ACCESSORIES FOUND

28" P. pine snag, N 29° E, 72.6', Scribbles visible  
28" P. pine, S 77° W, 89.8', Blaze healed over, Did NOT OPEN  
27" P. pine, SE, dead & Down, moved by logging operations.

PHOTO IDENTIFICATION DATA

Photo No. \_\_\_\_\_  
Filed At. \_\_\_\_\_  
Object Ident. \_\_\_\_\_  
Ident. By \_\_\_\_\_  
*Signature*

PLANE COORDINATE POSITION DATA

State \_\_\_\_\_ Zone \_\_\_\_\_  
X \_\_\_\_\_  
Y \_\_\_\_\_  
Estab. By \_\_\_\_\_  
*Agency*

DESCRIBE CORNER LOCATION RELATIVE TO NEAR-BY FEATURES, ALSO HOW TO REACH CORNER

From Grandview loop road turn west on Black Bu. Rd,  
travel approx. 1 mile to corner.

Signature Edgar W. Graves Title PLS Division \_\_\_\_\_ Headquarters Bend Date 11/82 FS-7100-52 (3/68)

**CORNER RECORD (PERPETUATION)**

**MONUMENT: DESCRIBE NEW MONUMENT SET, OR WORK DONE TO PRESERVE EXISTING MONUMENT**

Set 2" x 30" Alum. pipe with 3/4" A.C. 8" above ground with mound of stone on top.

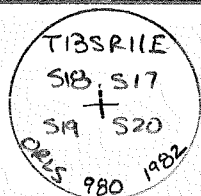

**ACCESSORIES: DESCRIBE NEW BT'S WITNESS OBJECTS ETC. ESTABLISHED, OR WORK DONE TO PRESERVE EXISTING EVIDENCE**

9" P. pine, N33°W, 75.3', scribed TIBSRILE S18 BT

6" Juniper, N33°E, 35.0', scribed TIBSRILE S17 BT

9" P. pine, S67°E, 40.1', scribed TIBSRILE S20 BT

All BT's signs S4-4 and S4-3 attached. Set steel post with S4-4 sign 3' North of monument. Painted red band around BT's. Tagged trees with L.S. 980 washer.

Work Done By E.W. Graves Title Surveyor Date 1/82 State Registration No. or Agency ORLS 980

Certified Cor. Record Prepared?  No Filed At: Jeff. Co. Surveyors Date 12/8/82

**REMARKS**

Witness to above corner: E.W. Graves  
N.R. Graves

Index File No. T. R. M. Tract or Surv. No. Cor.

0563

GPO: 1986 O-439-095

N-05

USDA-FOREST SERVICE

Index File No. N-8

CORNER RECORD (SEARCH)

(Ref. FSM 7151.4)

Tract or Survey No. # 1111

Cor. No. \_\_\_\_\_

T 135 R. 11E

R.D. SISTERS

County Jefferson

Merid. Willamette

N.F. Deschutes

State Oregon

CORNER DIAGRAM

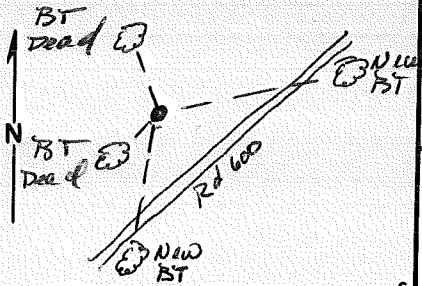

DESCRIBE CORNER MONUMENT FOUND

F<sup>3</sup>/<sub>4</sub>" USFS ALUMINUM MON IN MAS

QAP  
T135 R11E  
E116 517  
520  
PLS 1938  
1984

DESCRIBE BEARING TREES OR OTHER OFFICIAL ACCESSORIES FOUND

12" standing dead Ponderosa Pine, N 18° 4' W, 386' scribbling visible  
8" standing dead Juniper, S 33° W 12.2', burned blaze

PHOTO IDENTIFICATION DATA

Photo No. \_\_\_\_\_  
Filed At. \_\_\_\_\_  
Object Ident. \_\_\_\_\_  
Ident. By \_\_\_\_\_  
Signature \_\_\_\_\_

DESCRIBE CORNER LOCATION RELATIVE TO NEAR-BY FEATURES, ALSO HOW TO REACH CORNER

Corner is 100' West of Rd 600  
From intersection of FS Rd 63 & 2050 in Sec 28, go west on 2050 for 1.8 mi to hard right turn. Continue North on 2050 for 0.5 mi to Y. Take right fork onto Rd 600, go Northeast 1.9 mi to corner on left. Rough road, 4WD!

PLANE COORDINATE POSITION DATA

State \_\_\_\_\_ Zone WGS-84  
~~X~~ N 44° 25' 13.9"  
E W 121° 26' 17.9"  
Estab. By \_\_\_\_\_  
Agency \_\_\_\_\_

Signature Mr. B. Parsons

Title PLS 1918

Division \_\_\_\_\_

Headquarters \_\_\_\_\_

Date 9/6/04

FS-7100-52 (3/68)



**CORNER RECORD (PERPETUATION)**

**MONUMENT: DESCRIBE NEW MONUMENT SET, OR WORK DONE TO PRESERVE EXISTING MONUMENT**

*None*

9

**ACCESSORIES: DESCRIBE NEW BT'S WITNESS OBJECTS ETC. ESTABLISHED, OR WORK DONE TO PRESERVE EXISTING EVIDENCE**

*New BT's  
11" Juniper, S 1 1/2° W 111.0' "E 1/16 S 20 BT" brass was her "PLS 1918"  
10" Juniper, N 66° E 173.8', "E 1/16 S 17 BT" brass was her "PLS 1918".*

*Painted red faces and bands on all BT's and renailed signs*

10

Work Done By T Parsons Title \_\_\_\_\_ Date 9/6/04 State Registration No. or Agency OR PLS 1918

Certified Cor. Record Prepared? Yes  No \_\_\_\_\_ Filed At: \_\_\_\_\_ Date \_\_\_\_\_

11

REMARKS

Index File No. N-8 T. 135 R. 11E W.M. Tract or Surv. No. \_\_\_\_\_ Cor. \_\_\_\_\_

12

13

Index  
File No. N-9  
T 135 R. 11E  
Merid. Willamette

CORNER RECORD (SEARCH)

(Ref. FSM 7151.4)

Tract or Survey No. # 1111 Cor. No. \_\_\_\_\_  
R.D. SISTERS County Jefferson  
N.F. Deschutes State Oregon

CORNER DIAGRAM

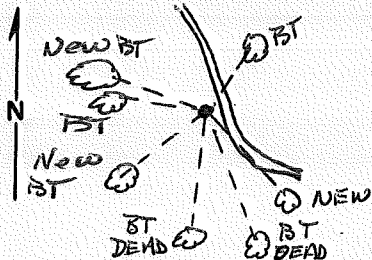

DESCRIBE CORNER MONUMENT FOUND

FS 3/4" USFS monument in mos.

CAP

T135 R11E

S17 | S16

S20 | S21

ORLS 980

1982

DESCRIBE BEARING TREES OR OTHER OFFICIAL ACCESSORIES FOUND

11" Juniper, N35°E 33.6' "T135R11E S16 BT" brass washer "LS 980"  
~26" Juniper stump, burned out, S38 1/2° E 69.4' No marks visible.

Juniper, S73 1/4° W 60.4', burned & broken, no marks visible

7" Juniper, dead, N61 1/4° W 38.1' "T135R11E S17 BT" brass washer LS 980

PHOTO IDENTIFICATION DATA

Photo No. \_\_\_\_\_  
Filed At. \_\_\_\_\_  
Object ident. \_\_\_\_\_  
Ident. By \_\_\_\_\_

Signature

PLANE COORDINATE POSITION DATA

State \_\_\_\_\_ Zone WGS-84  
N 44° 26' 13.4"  
E 121° 25' 59.9"  
Estab. By \_\_\_\_\_ Agency \_\_\_\_\_

DESCRIBE CORNER LOCATION RELATIVE TO NEAR-BY FEATURES, ALSO HOW TO REACH CORNER

Corner is 5' SW of unnumbered road.  
From intersection of FS Rd 63 & 2050 in Sec 28, go west on 2050 for 1.8 mi to 2050 hard right turn. Follow 2050 north 0.5 mi to Y. Take right fork onto Rd 600 go northeast approx 1.9 mi (past E 1/4 317 on right. follow road right (east) and south 0.2 mi to corner on right (west))

Signature

*M. Parsons*

Title

PLS 1918

Division

Headquarters

Date

9/6/2004

FS-7100-52 (3/68)

CORNER RECORD (PERPETUATION)

MONUMENT: DESCRIBE NEW MONUMENT SET, OR WORK DONE TO PRESERVE EXISTING MONUMENT

None

9

ACCESSORIES : DESCRIBE NEW BT'S WITNESS OBJECTS ETC. ESTABLISHED, OR WORK DONE TO PRESERVE EXISTING EVIDENCE

New BT's

7" Juniper, 547<sup>3</sup>/<sub>4</sub>°E 85.0' "T135 R11E S21 BT" brass washer "PLS 1918"

Painted red faces and bands on all BTs and renailed signs

10

Work Done By. T Parsons Title \_\_\_\_\_ Date 9/6/04 State Registration No. OR PLS 1918  
or Agency \_\_\_\_\_

Certified Cor. Record Prepared? Yes  No \_\_\_\_\_ Filed At: \_\_\_\_\_ Date \_\_\_\_\_

11

REMARKS

Index File No. N-9 T. 135 R. 11E W.M. Tract or Surv. No. \_\_\_\_\_ Cor. \_\_\_\_\_

12

13

USDA-FOREST SERVICE

Index  
File No. \_\_\_\_\_

CORNER RECORD (SEARCH)

(Ref. FSM 7151.4)

Tract or Survey No. #1111

Cor. No. 0-07

T 135 R. 11E

R.D. SISTERS County JEFFERSON

Merid. \_\_\_\_\_

N.F. \_\_\_\_\_ State \_\_\_\_\_

NC 1/16 S. 20

CORNER DIAGRAM

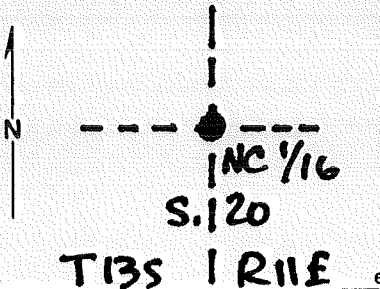

DESCRIBE CORNER MONUMENT FOUND

SEE PLAT # 1111

DESCRIBE BEARING TREES OR OTHER OFFICIAL ACCESSORIES FOUND

PHOTO IDENTIFICATION DATA

Photo No. \_\_\_\_\_  
Filed At. \_\_\_\_\_  
Object Ident. \_\_\_\_\_  
Ident. By \_\_\_\_\_  
*Signature*

DESCRIBE CORNER LOCATION RELATIVE TO NEAR-BY FEATURES, ALSO HOW TO REACH CORNER

PLANE COORDINATE POSITION DATA

State \_\_\_\_\_ Zone \_\_\_\_\_  
X \_\_\_\_\_  
Y \_\_\_\_\_  
Estab. By \_\_\_\_\_  
*Agency*

Signature

Title

Division

Headquarters

Date

FS-7100-52 (3/68)

9/04

**CORNER RECORD (PERPETUATION)**

**MONUMENT: DESCRIBE NEW MONUMENT SET, OR WORK DONE TO PRESERVE EXISTING MONUMENT**

**ACCESSORIES : DESCRIBE NEW BT'S WITNESS OBJECTS ETC. ESTABLISHED, OR WORK DONE TO PRESERVE EXISTING EVIDENCE**

**Work Done By** \_\_\_\_\_ **Title** \_\_\_\_\_ **Date** \_\_\_\_\_ **State Registration No. or Agency** \_\_\_\_\_ **10**

**Certified Cor. Record Prepared ?** Yes  No  **Filed At:** \_\_\_\_\_ **Date** \_\_\_\_\_ **11**

**REMARKS**

**Index File No.** \_\_\_\_\_ **T.** \_\_\_\_\_ **R.** \_\_\_\_\_ **M.** \_\_\_\_\_ **Tract or Surv. No.** \_\_\_\_\_ **Cer.** \_\_\_\_\_ **12**

USDA-FOREST SERVICE

Index

File No. \_\_\_\_\_

CORNER RECORD (SEARCH)

(Ref. FSM 7151.4)

Tract or

Survey No.

#1111

Cor.

No.

0-08

T 13 S R. 11 E.

R.D. SISTERS

County JEFFERSON

Merid. \_\_\_\_\_

N.F. \_\_\_\_\_ State \_\_\_\_\_

NE 1/4 S.20

CORNER DIAGRAM

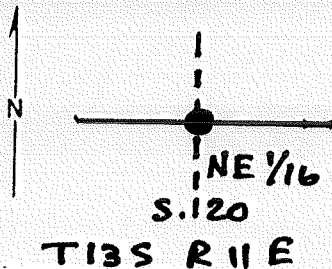

DESCRIBE CORNER MONUMENT FOUND

SEE PLAT #1111

DESCRIBE BEARING TREES OR OTHER OFFICIAL ACCESSORIES FOUND

PHOTO IDENTIFICATION DATA

Photo No. \_\_\_\_\_

Filed At. \_\_\_\_\_

Object Ident. \_\_\_\_\_

Ident. By \_\_\_\_\_

Signature

PLANE COORDINATE POSITION DATA

State \_\_\_\_\_ Zone \_\_\_\_\_

X \_\_\_\_\_

Y \_\_\_\_\_

Estab. By \_\_\_\_\_

Appr.

Signature

Title

Division

Headquarters

Date 9/04 7100-52 (3/68)

## CORNER RECORD (PERPETUATION)

MONUMENT : DESCRIBE NEW MONUMENT SET, OR WORK DONE TO PRESERVE EXISTING MONUMENT

9

ACCESSORIES : DESCRIBE NEW BT'S WITNESS OBJECTS ETC. ESTABLISHED, OR WORK DONE TO PRESERVE EXISTING EVIDENCE

10

Work Done By \_\_\_\_\_ Title \_\_\_\_\_ Date \_\_\_\_\_ State Registration No. or Agency \_\_\_\_\_

Certified Cor. Record Prepared ? Yes No Filed At. \_\_\_\_\_ Date \_\_\_\_\_ 11

REMARKS

Index File No. T. R. M. Tract or Surv. No. Cor. 12 13

USDA-FOREST SERVICE

Index  
File No.

CORNER RECORD (SEARCH)

(Ref. FSM 7151.4)

Tract or  
Survey No.

#1111

Cor.  
No.

P-07

T 135 R. 11E

R.D. SISTERS

County Jefferson

Merid. W.M.T.

N.F. Deschutes

State Oreg.

C<sup>1</sup>/<sub>4</sub> S.20

CORNER DIAGRAM

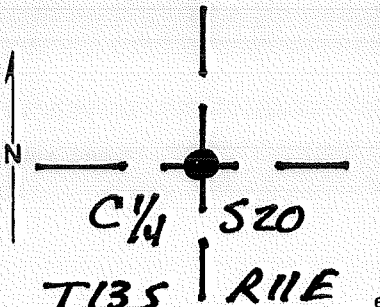

DESCRIBE CORNER MONUMENT FOUND

SEE PLAT # 1111

DESCRIBE BEARING TREES OR OTHER OFFICIAL ACCESSORIES FOUND

PHOTO IDENTIFICATION DATA

Photo No. \_\_\_\_\_  
 Filed At. \_\_\_\_\_  
 Object Ident. \_\_\_\_\_  
 Ident. By \_\_\_\_\_  
 Signature \_\_\_\_\_

DESCRIBE CORNER LOCATION RELATIVE TO NEAR-BY FEATURES, ALSO HOW TO REACH CORNER

PLANE COORDINATE POSITION DATA

State \_\_\_\_\_ Zone \_\_\_\_\_  
 X \_\_\_\_\_  
 Y \_\_\_\_\_  
 Estab. By \_\_\_\_\_  
 Agency \_\_\_\_\_

Signature

Title

Division

Headquarters

Date

9/04

FS-7100-52 (3/68)



CORNER RECORD (PERPETUATION)

MONUMENT: DESCRIBE NEW MONUMENT SET, OR WORK DONE TO PRESERVE EXISTING MONUMENT

ACCESSORIES : DESCRIBE NEW BT'S WITNESS OBJECTS ETC. ESTABLISHED, OR WORK DONE TO PRESERVE EXISTING EVIDENCE

Work Done By \_\_\_\_\_ Title \_\_\_\_\_ Date \_\_\_\_\_ State Registration No. or Agency \_\_\_\_\_

Certified Cor. Record Prepared ? Yes No Filed At: \_\_\_\_\_ Date \_\_\_\_\_

REMARKS

Index File No. T. R. M. Tract or Surv. No. Cor. \_\_\_\_\_

# 10

Index  
File No. 0171

CORNER RECORD (SEARCH)  
(Ref. FSM 7151.4)

Contract or Survey No. 000962 Cor. No. V-01

T 13 S. R. 11 E. R.D. Sisters County Jeff. NW Cor. of  
Merid. WILLAMETTE N.F. DESCHUTES State OREGON Section 31

SEE: V-25 T. 13 S., R. 10 E., W.M.

~~BSC~~  
BCSP

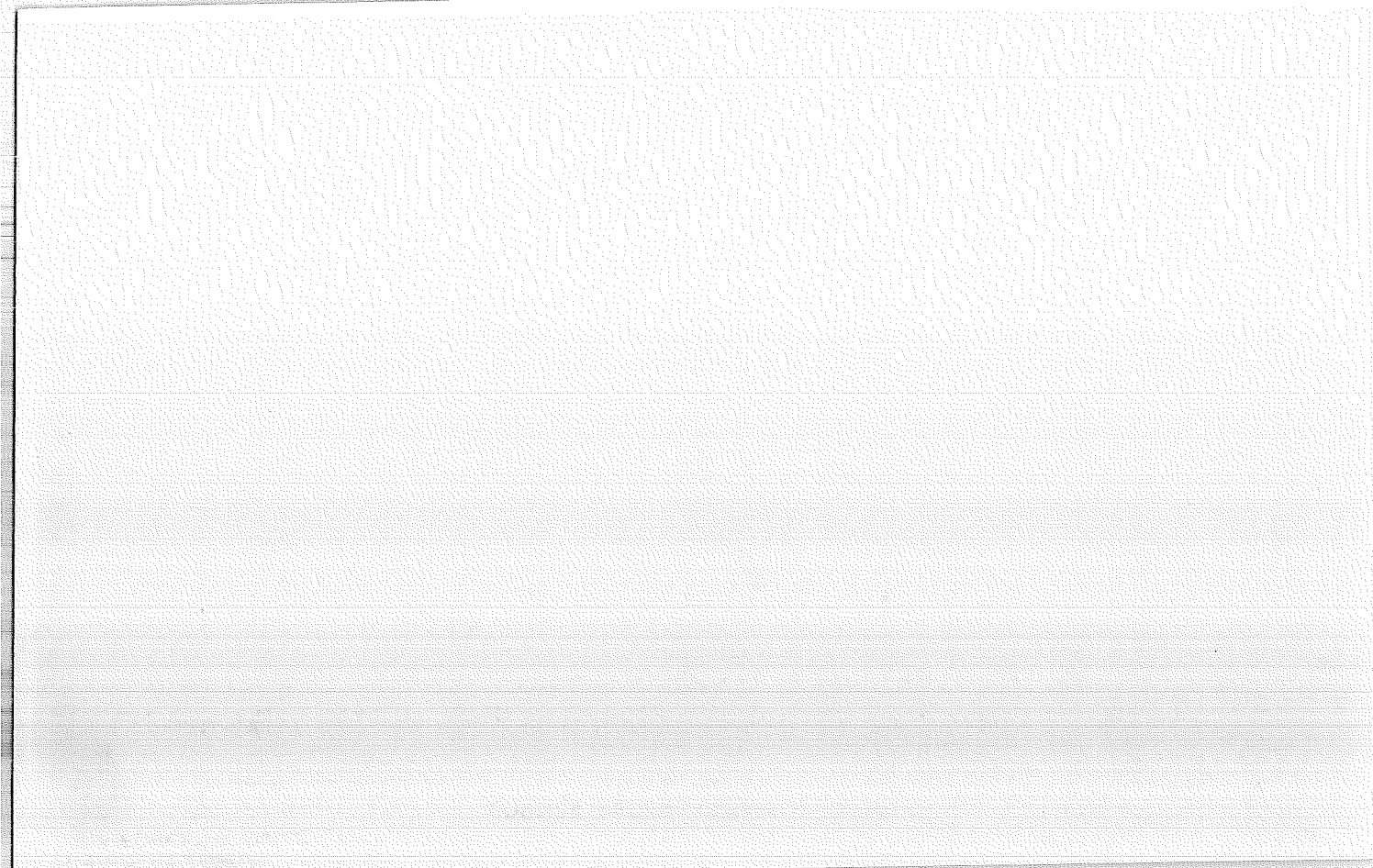

Index  
File No. 0173

CORNER RECORD (SEARCH)  
(Ref. FSM 7151.4)

#~~0~~  
Contract or  
Survey No. 000962 Cor. No. X-01

T 13 S. R. 11 E. R.D. Sisters County Jefferson W/4 Cor. of  
Merid. WILLAMETTE N.F. DESCHUTES State OREGON Section 31

SEE: X-25 T. 13 S., R. 10 E., W.M.

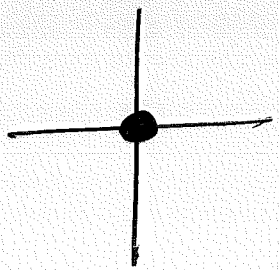

BCSP

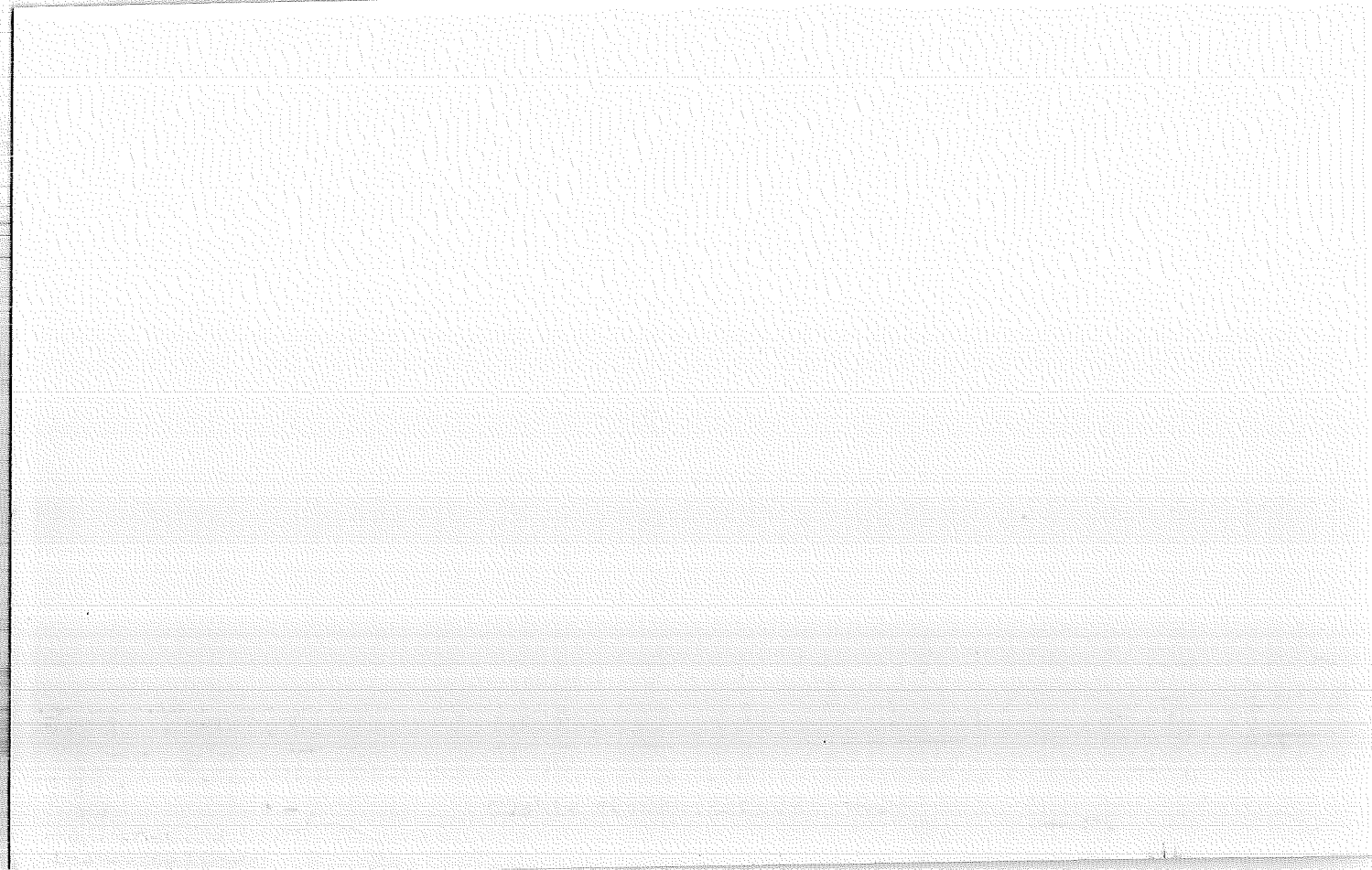

Index

File No. 2-0175

CORNER RECORD (SEARCH)

(Ref. FSM 7151.4)

Contract or

Survey No.

Cor.

No.

Z-01

T 13 S. R. 11 E. R.D.

SISTERS

County

JEFFERSON

SW

Cor. of

Merid. WILLAMETTE

N.F.

DESCHUTES

State

OREGON

Section 31

SEE: Z-25 T. 13 S., R. 10 E., W.M.



BCSP

